

PLAT OF SURVEY

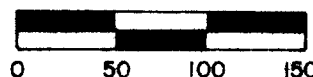

Scale 1" = 50'



- FOUND IRON ROD
- ⊙ FOUND IRON PIPE
- SET 1" PIPE

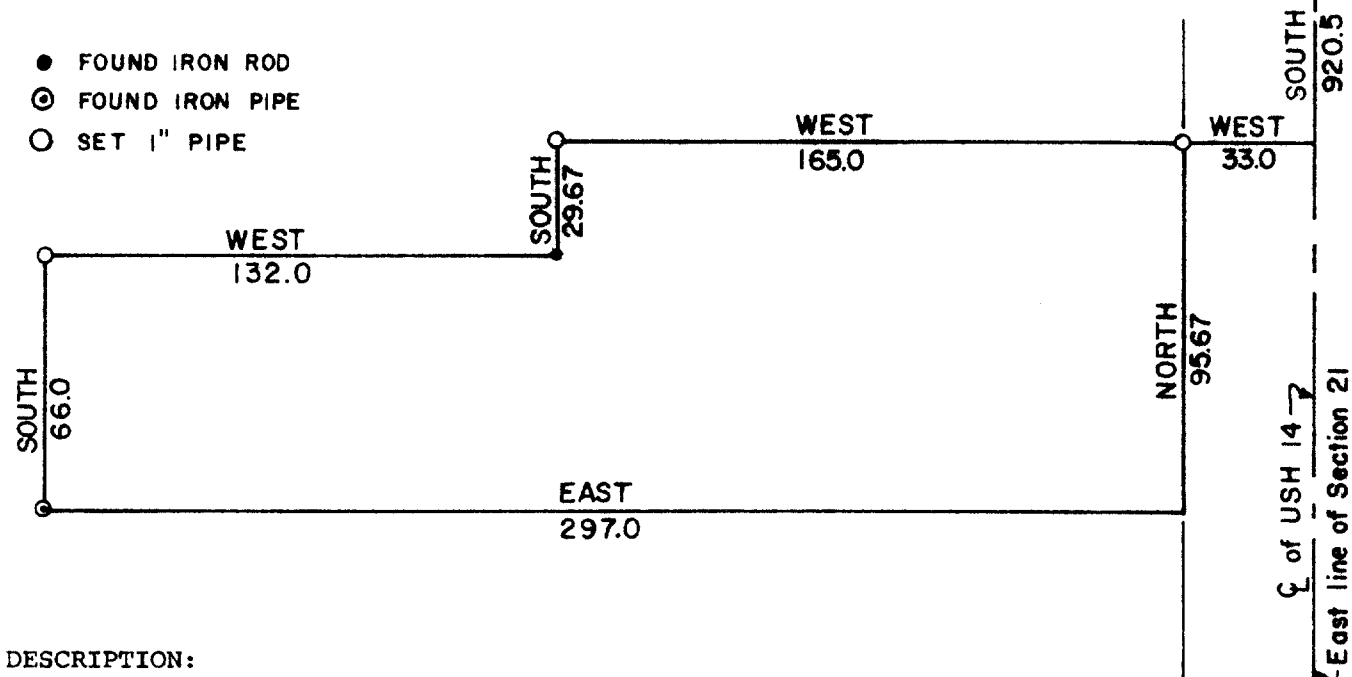

DESCRIPTION:

A part of the SE 1/4 of Sec. 21, T 1 N, R 16 E in the Village of Walworth, Walworth County, Wisconsin bounded and described as follows: Commencing at the E 1/4 corner of Sec. 21 which is marked by a steel plate in the centerline of U.S.H. #14; thence South---920.5 feet along the East line of said section; thence West---33.0 feet to the point of beginning; thence continuing West---165.0 feet; thence South---29.67 feet; thence West---132.0 feet; thence South---66.0 feet; thence East---297.0 feet; thence North---95.67 feet to the point of beginning; previously described as the South 20 feet of Outlot 75 and all of Outlot 74.

SURVEYOR'S CERTIFICATE:

I have surveyed the above described property and the above map is a true representation thereof and shows the size and location of the property and its exterior boundaries. This survey is made for the exclusive use of the present owners of the property, and also those who purchase, mortgage, or guarantee the title thereto within one (1) year from date hereof and as to them I warrant the accuracy of said survey and map.

Date 28 December 1976

Ralph L. Anderson
Ralph L. Anderson, RLS 1327

WISCONSIN
★
RALPH L.
ANDERSON
S-1327
MEQUON,
WIS.

PREPARED BY

VALENTINE AND ASSOCIATES, INC.

DE LAVAN, WISCONSIN

PREPARED FOR

LE GRAND REAL ESTATE AGCY.

HARVARD, ILLINOIS

DATE

12/22/76

DRAWN BY

RRD

BOOK NO.

7646

DRAWING NO.

VWP-84

91-138